

- FOUL WATER DRAINAGE TO BE DISCHARGED TO EXISTING PUBLIC SEWER**
- 1.0x2.0m HARD STANDING FOR WASTE STORAGE IN GARAGE**
- PROPOSED NEW ATTACHED GARAGE**
- 2off CAR PARK SPACES**
- PROPOSED NEW ACCESS ROAD**
- PROPOSED NEW DWELLING-HOUSE**
- EXISTING SOAKAWAY FOR SURFACE WATER DRAINAGE**
- EXISTING SMALL STRUCTURE OUTBUILDING TO BE DEMOLISHED**

**SITE PLAN 1:500**

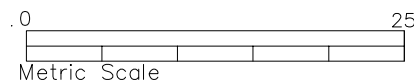

**PROPOSED NEW DEVELOPMENT**

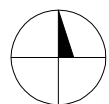

Ordnance Survey (c) Crown Copyright 2016. All rights reserved. Licence number 100022432

**LOCATION PLAN 1:1250**

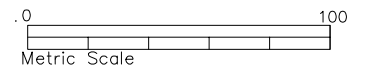
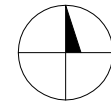

## Appendix 1

This document is the copyright of Danwood (UK Branch) plc and is made available on the understanding that Danwood (UK Branch) plc will undertake the superstructure building works. Permission must be sought and an appropriate fee agreed if this will not be the case.

<b>INVESTOR: MR &amp; MRS WHITE</b>			
<b>HOME: POINT 156E</b>			
<b>SCALE:1:500/1:1250</b>		<b>VER:2</b>	
DATE 1	12.02.2016	DATE 3	
DATE 2	29.04.2016	DATE 4	
<b>DRAWING: SITE &amp; LOCATION PLAN</b>		<b>DRAWING NR: SP01</b>	



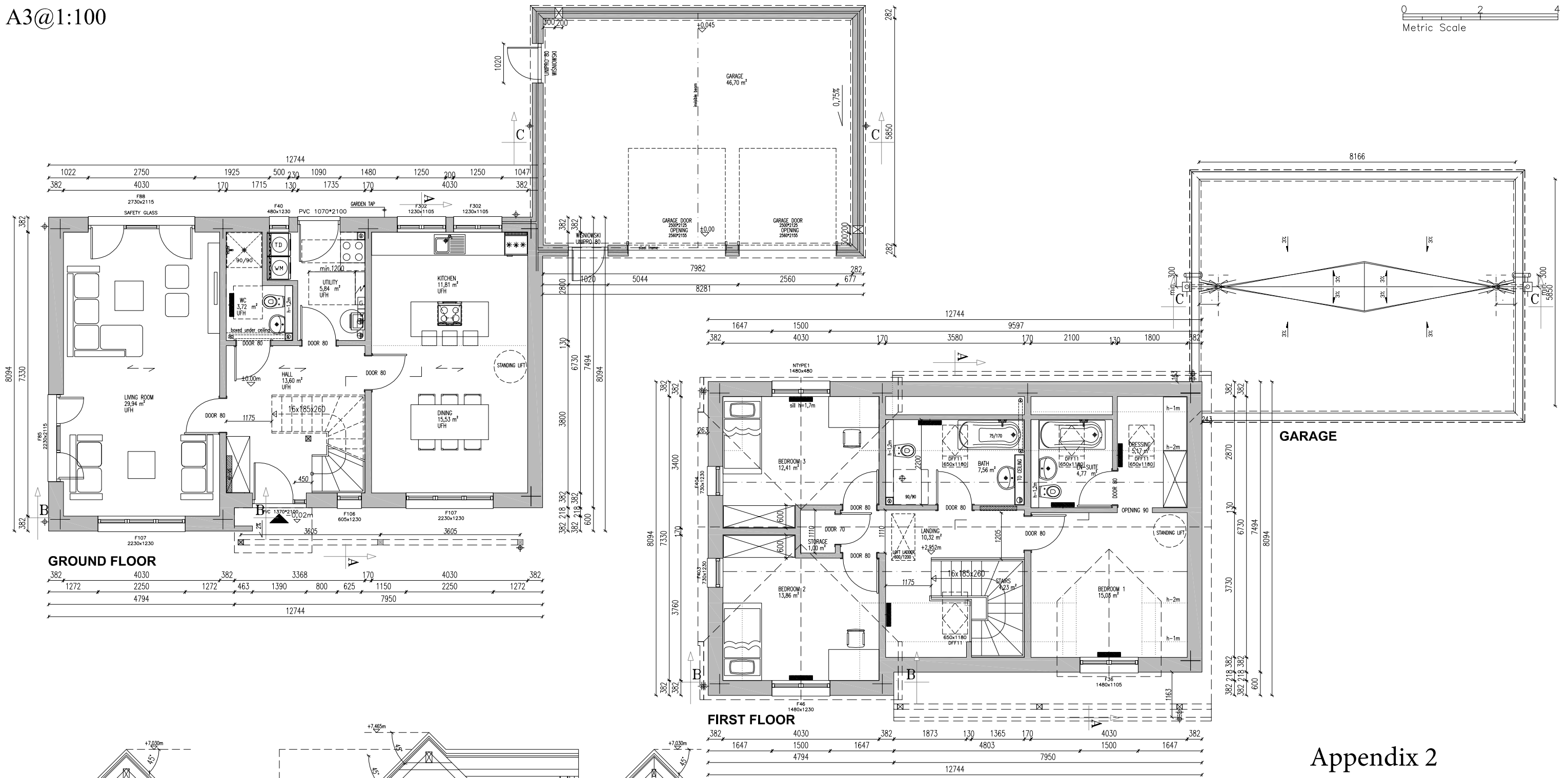

Appendix 2

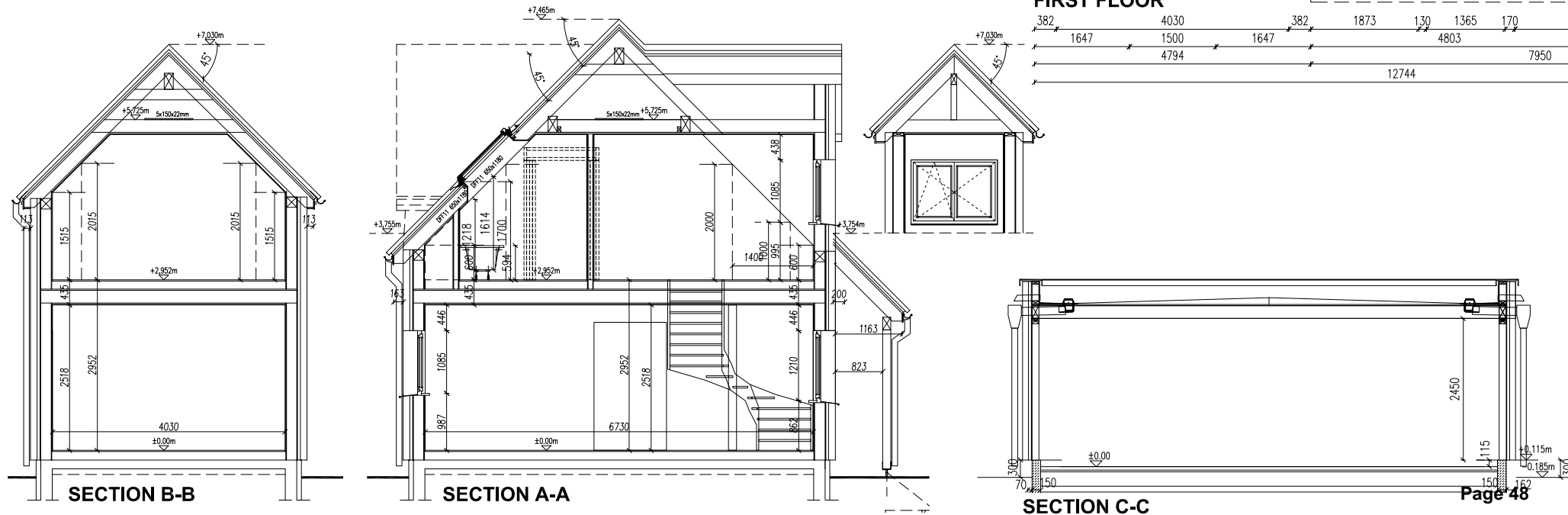

POINT 156E

3-BED  
GROUND FLOOR AREA 83,04m<sup>2</sup> (894 sq.ft)  
FIRST FLOOR AREA 80,29m<sup>2</sup> (864 sq.ft)  
TOTAL FLOOR AREA 163,33m<sup>2</sup> (1758 sq.ft)

This document is the copyright of Budimex Danwood and is made available on the understanding that Budimex Danwood will undertake the superstructure building works. Permission must be sought and an appropriate fee agreed if this will not be the case.

<b>INVESTOR: MR &amp; MRS WHITE</b>		 <p>DAN-WOOD HOUSE</p>
<b>HOME: POINT 156E</b>		
<b>SCALE: 1:100</b>	<b>VER:1b</b>	
DATE 1 12.02.2016	DATE 1b 29.04.2016	
DATE 1a 19.02.2016	DATE 4	
<b>DRAWING:PLAN,SECTIONS</b>		<b>DRAWING NO: PP 01</b>
ARCH GB		ARCH PL

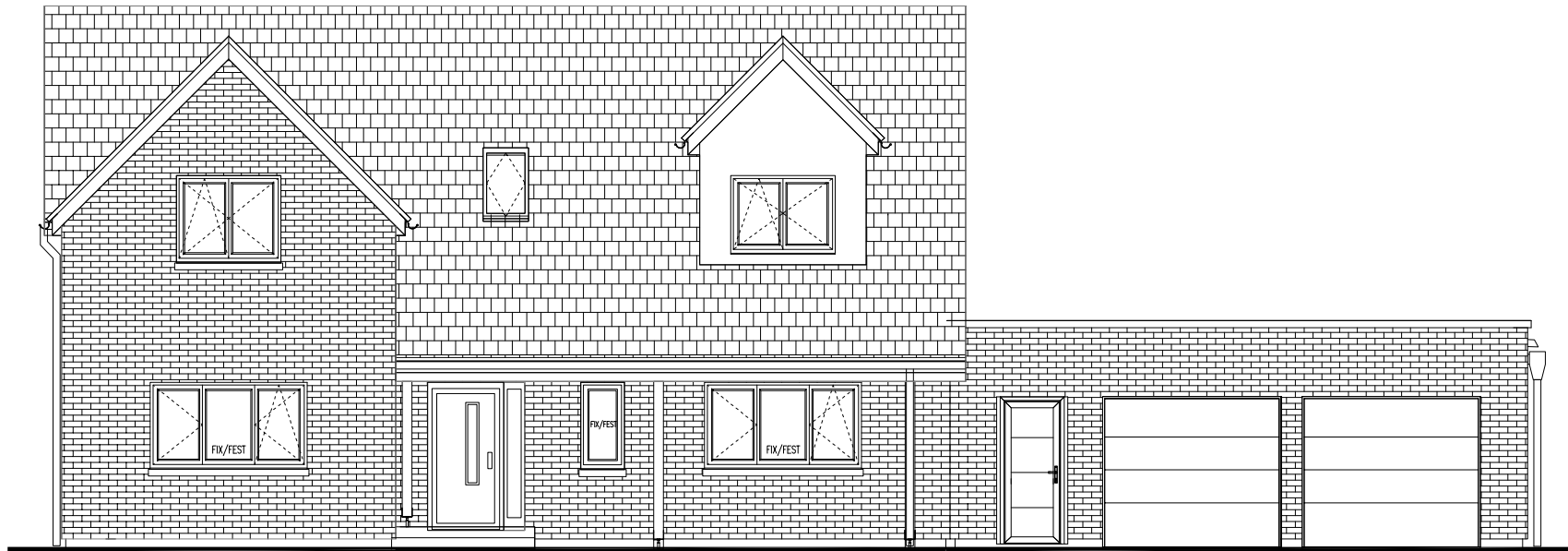

FRONT/SOUTH-EAST ELEVATION (including garage)

GARAGE

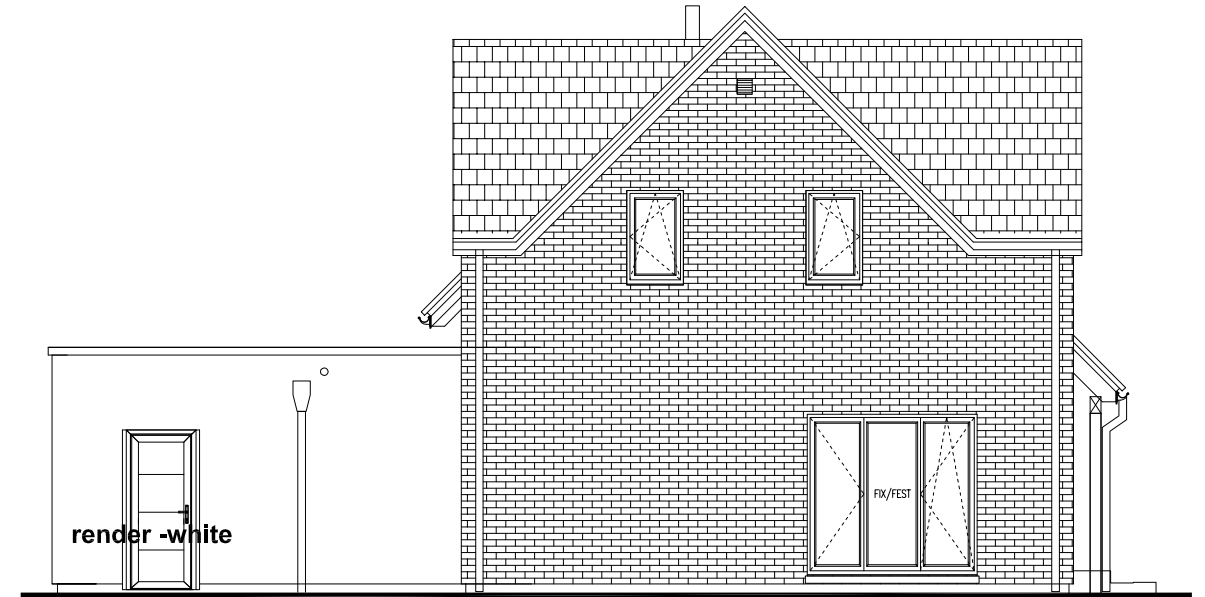

GARAGE

SIDE/SOUTH-WEST ELEVATION (including garage)

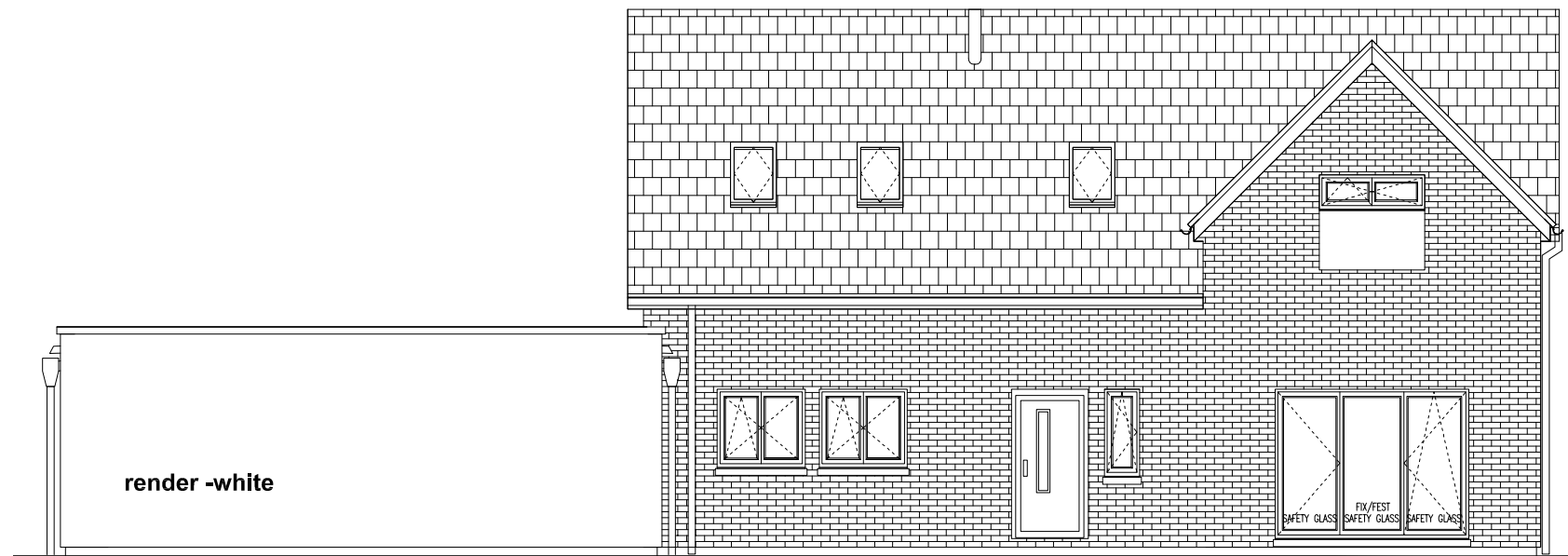

GARAGE

REAR/NORTH-WEST ELEVATION (including garage)

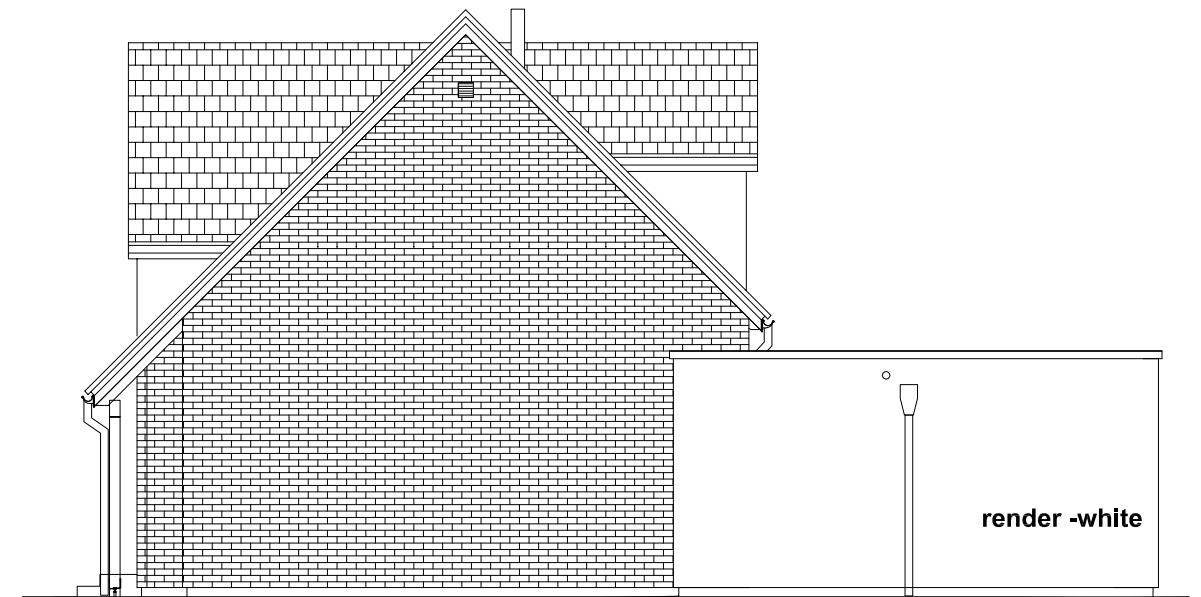

SIDE/NORTH-EAST ELEVATION (including garage)

GARAGE

**SCHEDULE OF FINISHES:**

**HOUSE**  
 WALLS - BRICK WORK - RED  
 DORMER WALLS - RENDER - WHITE  
 ROOF - CONCRETE ROOF TILES - BROWN  
 WINDOWS - UPVC - WHITE  
 DOORS - UPVC - WHITE  
 R.W.G. - UPVC WHITE OR BLACK  
 SOFFITS AND FASCIAS - TIMBER - WHITE

**GARAGE**  
 WALLS - BRICK WORK - RED TO FRONT,  
 RENDER - WHITE TO SIDES & REAR  
 WINDOWS - UPVC - WHITE  
 DOORS - UPVC - WHITE  
 R.W.G. - UPVC WHITE OR BLACK

**POINT 156E**

3-BED  
 GROUND FLOOR AREA 83,04m<sup>2</sup> (894 sq.ft)  
 FIRST FLOOR AREA 80,29m<sup>2</sup> (864 sq.ft)  
 TOTAL FLOOR AREA 163,33m<sup>2</sup> (1758 sq.ft)

This document is the copyright of Budimex Danwood and is made available on the understanding that Budimex Danwood will undertake the superstructure building works. Permission must be sought and an appropriate fee agreed if this will not be the case.

**INVESTOR: MR & MRS WHITE**

**HOME: POINT 156E**

**SCALE: 1:100**

**VER:1b**

DATE 1 12.02.2016

DATE 1b 29.04.2016

DATE 1a 19.02.2016

DATE 4

**DRAWING: ELEVATIONS**

**DRAWING NO: PP 02**

ARCH GB

ARCH PL



This page is intentionally left blank